

Benefits Overview

**RCI Consultants, Inc. dba
RCI Energy Group**

Dedicated Website

RCIBenefits.com

Dedicated Phone Number

844-204-3758





Welcome!

We're here to make your life easier.

HealthEZ is an independent third-party administrator (TPA), which means we manage your employer's health benefits and process your medical claims. We work with your employer to design a custom benefits plan for your organization and we're ready to help you access the services you need. We've been providing our knowledgeable and service-oriented approach for over 40 years.



Care Advocacy

Helping you when you need it the most.

If you require services like a surgery, hospital stay or you are diagnosed with a complex medical condition, **you may receive a call, text or email from someone on the HealthEZ care management team.**

The advocate is there to help you:

- Understand your treatment options
- Coordinate services among your doctors
- Make sure you have everything you need for a quick recovery with the right care

Boost Your Baby

Promoting healthy pregnancies and happy moms.

HealthEZ offers maternity support by providing education and resources to promote a healthy pregnancy through postpartum.

- Expectant mothers and fathers will have a dedicated one point of a contact throughout their pregnancy journey.
- Providing tips on how to stay happy and healthy during and post pregnancy
- Maternity support offered through pregnancy until 6 months postpartum



Manage your health benefits without all the headaches

Download the free myHealthEZ app to view your benefits, manage and pay bills, locate care providers near you, and access your digital insurance card—right from your phone.



Tap. Pay. Done.

Pay bills, schedule automated payments, and view past statements in one simple, secure location.



Find a provider

Search local healthcare professionals and filter results by location and specialty to find the right care provider for you and your family.



EZchoice

EZchoice makes provider choice easy and medical costs transparent so you can be confident that you are not overspending on your medical care.

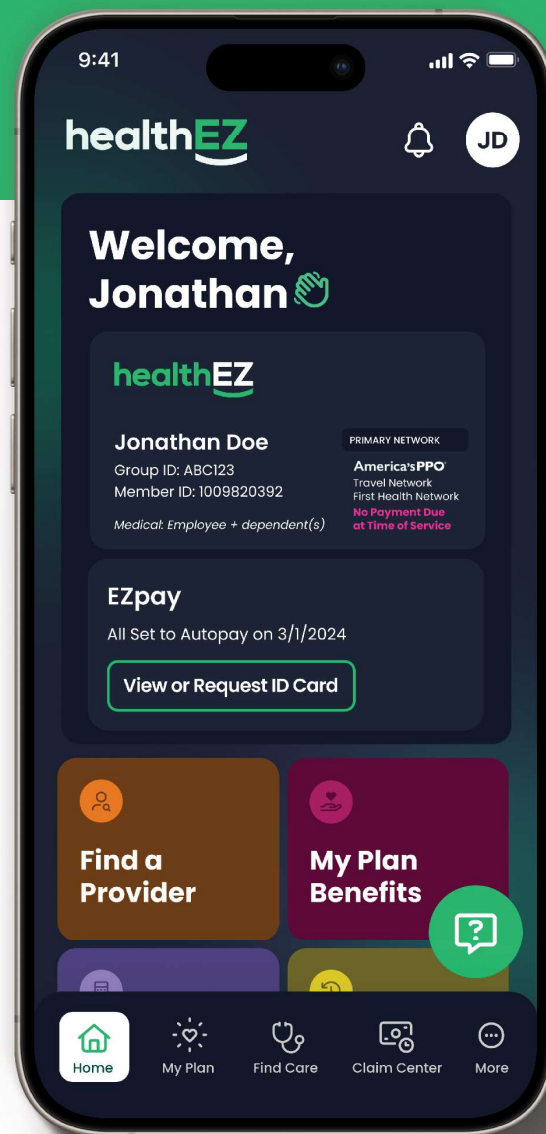

Tap into your health benefits

Scan the QR code with your device's camera to download the myHealthEZ app and put the power of hassle-free health benefits management at your fingertips.



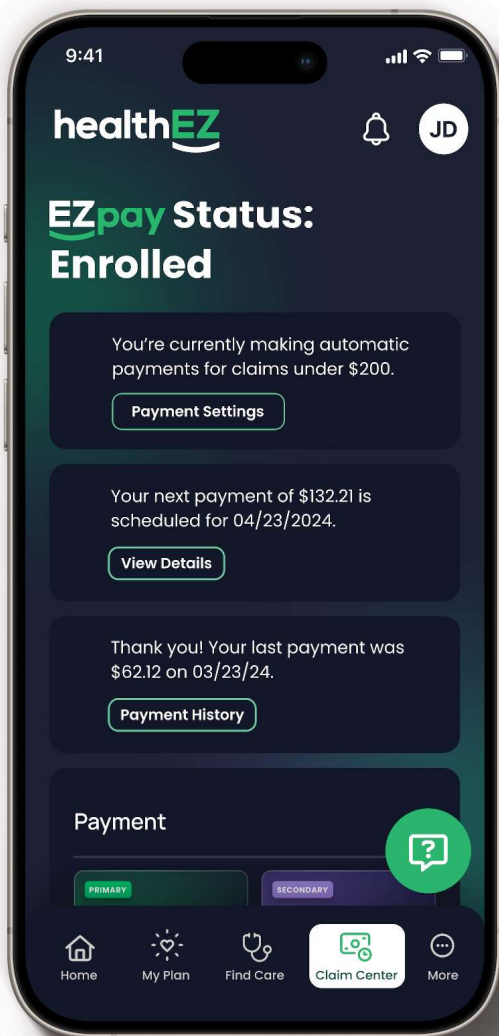

Seamless online payments

EZpay is HealthEZ's online payment system that allows you to easily and quickly pay your portion of medical bills with your payment of choice, including credit and debit cards, and HSA accounts.

After you set up EZpay, we will notify you via email each time we process a bill of yours. Your options are:

- Approve Payment
- Decline Payment
- Do not respond

If you do not respond and have a card on file, EZpay will pay your portion automatically. The automatic payment is processed:

- Two days for bills under \$250
- Five days for bills over \$250

One simple statement

We consolidate all of your monthly healthcare expenses into one simple statement. This statement eliminates confusion and provides information about year-to-date deductible and out-of-pocket maximums, and itemized transactions during the current billing period.





Chronic Conditions Management

Our Livongo programs offer a whole-person approach to chronic condition management. Livongo's digital health platform provides actionable, personalized and timely support that make it easier to stay healthy, including:

- Lifestyle behavior change tools
- Medication optimization
- Expert health coaching
- Provider coordination
- Cellular-connected devices
- Personalized plans for reaching health goals

The program is offered at no cost to you and all family members with coverage through your health plan.

Register at be.livongo.com/HEALTHEZ/register or call **(800) 945-4355** with code: **HEALTHEZ**

LIVONGO FOR DIABETES



Connected blood glucose meter, unlimited testing strips, personalized insights, 24/7 expert support and custom alerts.

LIVONGO FOR HYPERTENSION



Connected blood pressure monitor, personalized insights, shareable reports and access to expert health coaches.

LIVONGO FOR WEIGHT MANAGEMENT AND DIABETES PREVENTION



Connected smart scale, automatic weight and steps tracking, food logging, CDC-approved lessons and access to expert health coaches.



Medical ID cards

If you are new to the HealthEZ plan, keep an eye out for your medical ID card. Once you receive that, you can setup your myHealthEZ account.

If you are a current HealthEZ member, please note that you will be receiving a new medical ID card after open enrollment has closed.

If you need a replacement card, log into to your myHealthEZ account and request a new card be printed and mailed, or download a digital copy directly to your device!

Dependents over the age of 19 can create their own myHealthEZ account to manage their plan and request a replacement ID card or download their ID card directly to their own devices.

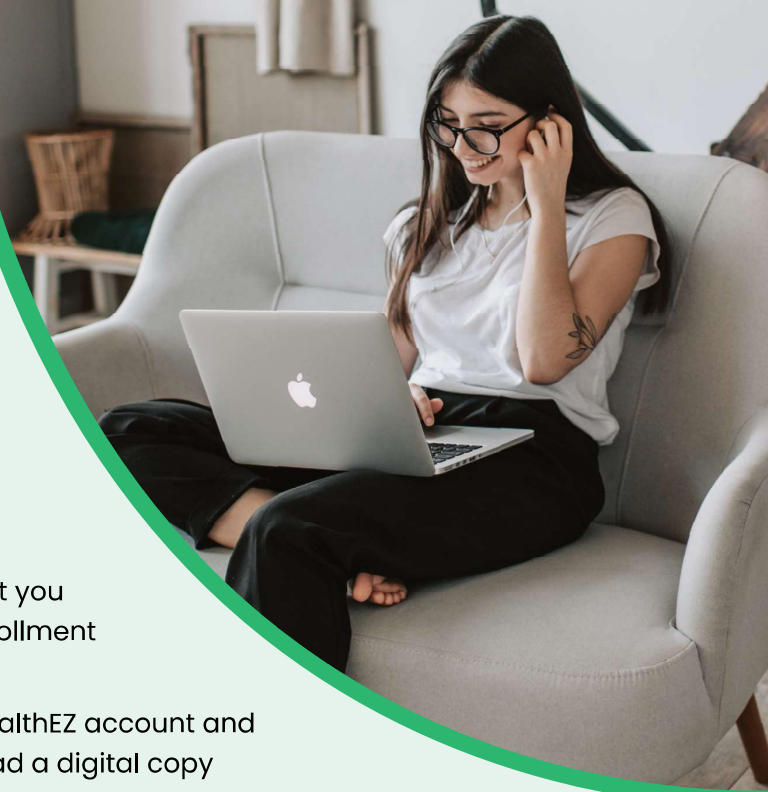

Physicians need to be in-network with PHCS.



Your medical network is a group of healthcare providers that offer services at a lower rate than out-of-network providers, which you will see reflected on your statements as a discount. To find out if your provider is in-network, please visit your dedicated Benefits website, and click "Find Care."

Facilities need to accept Reference Based Pricing.

A Reference Based Pricing (RBP) plan pays for services based on a percentage of Medicare. You do not have a medical network for facilities; you can choose any facility, as long as they accept the terms of RBP.

There are several ways to confirm that your preferred physician or facility will accept the terms of Reference Based Pricing. Listed below are a couple different options you can use to help with this.

Option 1: Call Payer Compass Patient Advocacy

Call 855-719-3763 (7am – 5pm CST, Mon. – Fri.) to speak to a Patient Advocate.

Option 2: Email Provider Outreach Form

Fill out the Provider Request Form, and email to: pc-providerrequest@zelis.com.

Option 3: Compass Connect

Use the portal to search for a participating facility. Visit <https://healthez.connect.payercompass.com/>

Your Pharmacy Benefit Manager is Liviniti.



What is a Pharmacy Benefit Manager?

Pharmacy Benefit Managers (PBMs) reduce prescription drug costs and improve convenience and safety for consumers. Your PBM administers your prescription drug plan and offers a network of pharmacies that offer more affordable medications.

What is Mail Order?

If you take maintenance medications for long-term conditions you could save money with Southern Scripts mail service pharmacy. Visit your dedicated Benefits website to get started.

What are Generic drugs?

Generics are the same in dosage, safety, strength, quality and intended use as brand-name drugs, and although they are chemically identical to their branded counterparts, they are sold at substantial discounts. Talk to your doctor to find out if there is a generic equivalent for your brand-name drug.

Southern Scripts Member Portal

Your member portal is a great resource for tools – such as a pharmacy locator, drug price check, formulary list, and more. Your custom member page is tailored to the specifics of your prescription benefit plan. To get the most out of your prescription benefit, visit liviniti.com/members.

Your Specialty Medications are administered through SHARx.



Your employer will begin providing a new service to enrolled members in your current health plan. It's a new prescription drug benefit and advocacy program provided through SHARx.

What is SHARx?

SHARx is a pharmacy advocacy solution provided by your employer. This program was created to extend advocacy program benefits to employees like you. Our role is to help facilitate the advocacy onboarding process for each eligible member of your employer's health plan and provide access for high-cost medications.

Summary of Medical Benefits		
Copay Plan RBP		
Embedded Deductible Embedded Out-of-Pocket Maximum	Reference Based Pricing	
Deductible		
Individual Coverage	\$1,000	
Individual under Family Coverage	\$1,000	
Family Coverage	\$2,000	
Out-of-Pocket Maximum		
Individual Coverage	\$3,000	
Individual under Family Coverage	\$3,000	
Family Coverage	\$6,000	
Preventive Care Services**	No Charge	
Primary Office Visit**	\$30 Copay	
Specialist Office Visit**	\$50 Copay	
Chiropractic Visit**	\$30 Copay	
Urgent Care Services**	\$50 Copay	
Complex Imaging: MRI/CT/PET Scans**	20%*	
Inpatient Hospital Care Facility Fee Physician Fee	20%* 20%*	
Outpatient Procdures Facility Fee Physician Fee	20%* 20%*	
Emergency Room Services	\$200 Copay, then 20%	
Emergency Medical Transportation	20%*	
Mental Health/Chemical Dependency - Inpatient	20%*	
Mental Health/Chemical Dependency - Office Visit**	\$30 Copay	
Summary of Pharmacy Benefits		
Prescription Drug Coverage	Retail 30 Day Supply	Mail Order 90 Day Supply
Generic	\$10 Copay	\$25 Copay
Preferred Brand	\$35 Copay	\$87.50
Non-Preferred Brand	\$60 Copay	\$150 Copay
Medications over \$350 and Specialty	Not Covered	

Note: Please refer to your Summary Plan Description for actual coverage, limitation, and exclusion provisions.

* Coinsurance after deductible

**Reference Based Pricing applies unless a network is utilized

Summary of Medical Benefits		
HDHP Plan RBP		
Embedded Deductible Embedded Out-of-Pocket Maximum	Reference Based Pricing	
Deductible		
Individual Coverage	\$2,000	
Individual under Family Coverage	\$3,000	
Family Coverage	\$3,000	
Out-of-Pocket Maximum		
Individual Coverage	\$4,400	
Individual under Family Coverage	\$7,350	
Family Coverage	\$8,800	
Preventive Care Services**	No Charge	
Primary Office Visit**	10%*	
Specialist Office Visit**	10%*	
Chiropractic Visit**	10%*	
Urgent Care Services**	10%*	
Complex Imaging: MRI/CT/PET Scans**	10%*	
Inpatient Hospital Care Facility Fee Physician Fee	10%* 10%*	
Outpatient Procdures Facility Fee Physician Fee	10%* 10%*	
Emergency Room Services	10%*	
Emergency Medical Transportation	10%*	
Mental Health/Chemical Dependency – Inpatient	10%*	
Mental Health/Chemical Dependency – Office Visit**	10%*	
Summary of Pharmacy Benefits		
Prescription Drug Coverage	Retail 30 Day Supply	Mail Order 90 Day Supply
Generic	\$4 Copay*	\$8* Copay
Preferred Brand	20%* (Coinsurance* up to \$50 Max)	20%* (Coinsurance* up to \$100 Max)
Non-Preferred Brand	20%* (Coinsurance* up to \$100 Max)	20%* (Coinsurance* up to \$200 Max)
Medications over \$350 and Specialty	Not Covered	

Note: Please refer to your Summary Plan Description for actual coverage, limitation, and exclusion provisions.

* Coinsurance after deductible

**Reference Based Pricing applies unless a network is utilized

